

PREPARED FOR
PAT BURNS
N1905 LINN RD
LAKE GENEVA, WI 53147

PLAT OF SURVEY

- OF -

PATHFINDER SURVEYING INC.
(formerly)
J.K. SURVEYING INC.
P.O BOX 322
LAKE GENEVA, WI. 53147
WWW.PATHFINDERSURVEYING.NET
262-248-8303

LOT 45 LAKE GENEVA HIGHLANDS, A SUBDIVISION BY TAYLOR AND POWERS OF THE EAST 1/3, EXCEPT THE EAST 100 FEET THEREOF, OF THE NORTH 1/2 OF THE SOUTHEAST FRACTIONAL 1/4 OF SECTION 8, TOWNSHIP 1 NORTH, RANGE 17 EAST OF THE FOURTH PRINCIPAL MERIDIAN, ALL IN WALWORTH COUNTY, AND STATE OF WISCONSIN.

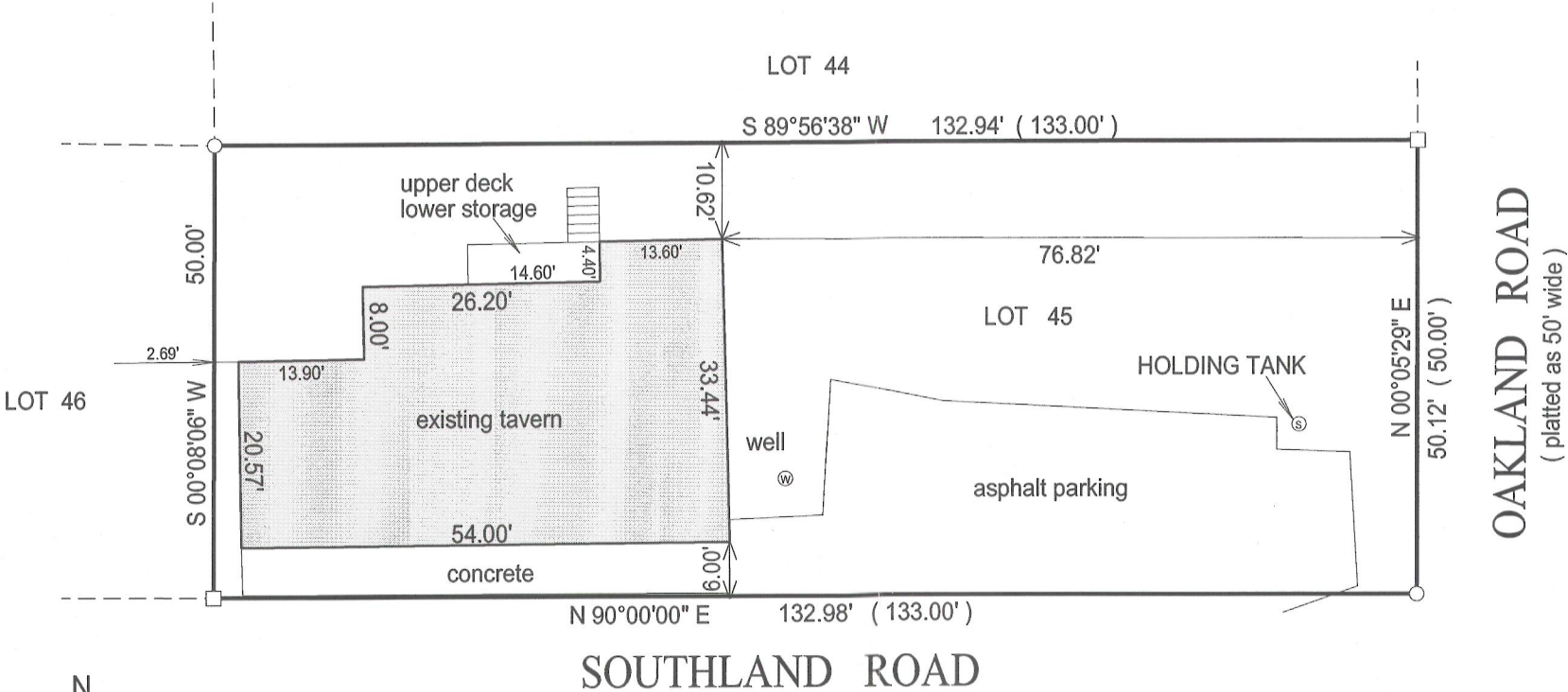

- () = recorded as
- = found iron bar
- = found iron pipe
- = set iron pipe
- = set iron bar

SCALE 1" = 20'

JOB # 12-193

TAX ID # ILGH 00044

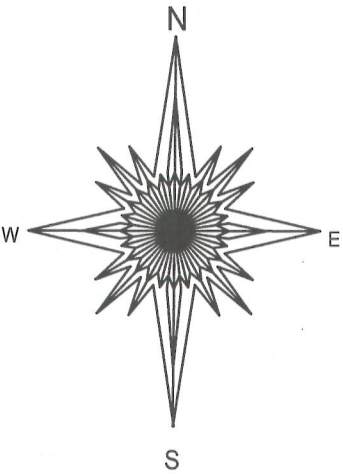

BASIS OF BEARING OF THIS PLAT: THE NORTH LINE OF SOUTHLAND ROAD
WAS ASSUMED TO BEAR EAST / WEST

"I hereby certify that I have surveyed the above described property and that the above map is a true representation of its exterior boundary and shows the size and location of all visible structures, apparent easements and encroachments if any."

This survey is made for the present owners of the property, and those who purchase, mortgage, or guarantee the title thereto, within one year from the date hereof.

DATED THIS 28TH DAY OF DECEMBER, 2012.

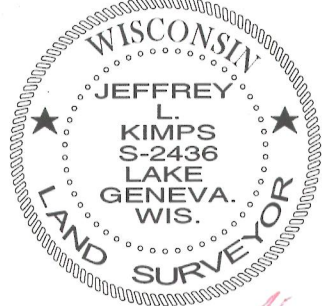
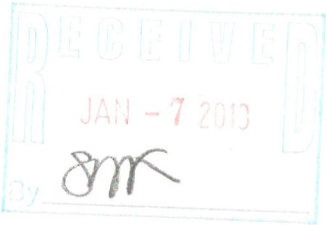

JEFFREY L KIMPS S - 2436
Wisconsin Registered Land Surveyor
(original if signed in red)

117.3491